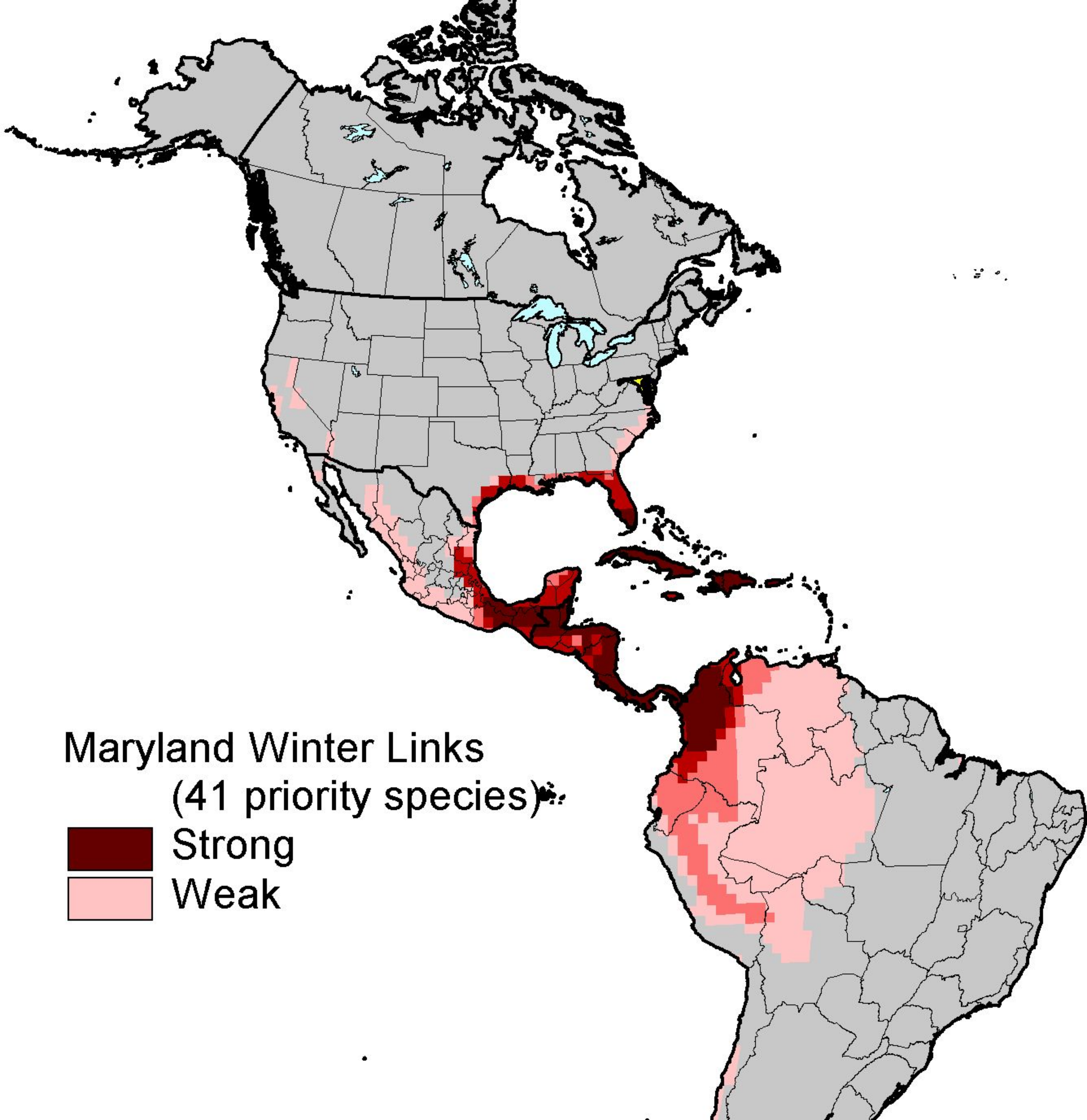
Maryland Winter Links
(41 priority species)
Strong
Weak